Loyal | SQYL11-RS

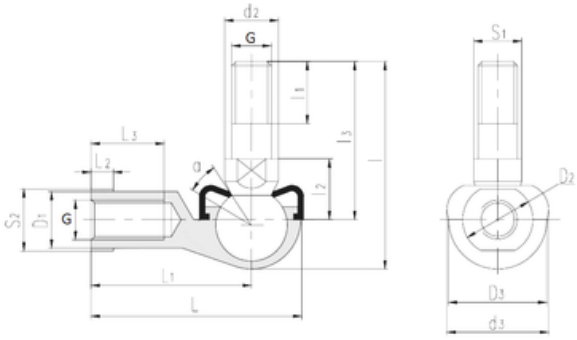

Bearing No. SQYL11-RS

l	57,5 mm
L	66 mm
L1	50,5 mm
L2	6,5 mm
L3	25 mm
d2	17 mm
d3	32 mm
S2	19 mm
S1	15 mm
D1	17,5 mm
D2	22 mm
D3	31 mm
Angle	25 °
Weight	0,164 Kg
l3 min.	42 mm
l2 max.	19 mm
l1 min.	17 mm
Bearing number	SQYL11-RS
Thread (G) - 7/16-20	7/1620