Loyal | SQYL6-RS

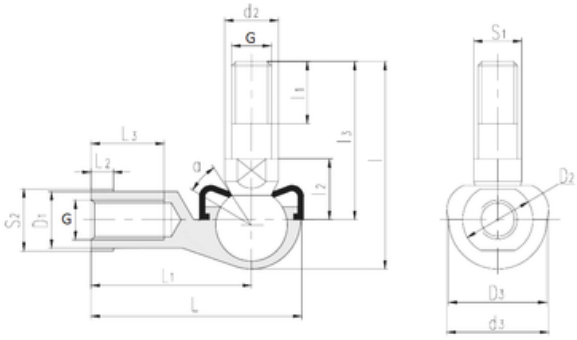

Bearing No. SQYL6-RS

l	35,5 mm
L	40 mm
L1	30,5 mm
L2	5 mm
L3	14 mm
d2	10 mm
d3	20 mm
S2	11 mm
S1	8 mm
D1	10 mm
D2	13 mm
D3	19 mm
Angle	25 °
Weight	0,039 Kg
l3 min.	26 mm
l2 max.	11 mm
l1 min.	11 mm
Bearing number	SQYL6-RS
Thread (G) - 1/4-28	1/428